ONE ELEVEN

OneElevenChicago.com

312.239.3568

111 West Wacker Drive - Chicago, Illinois 60601

Tower
RESIDENCE 10
Floors 15-27

1 Bedroom / 1 Bathroom

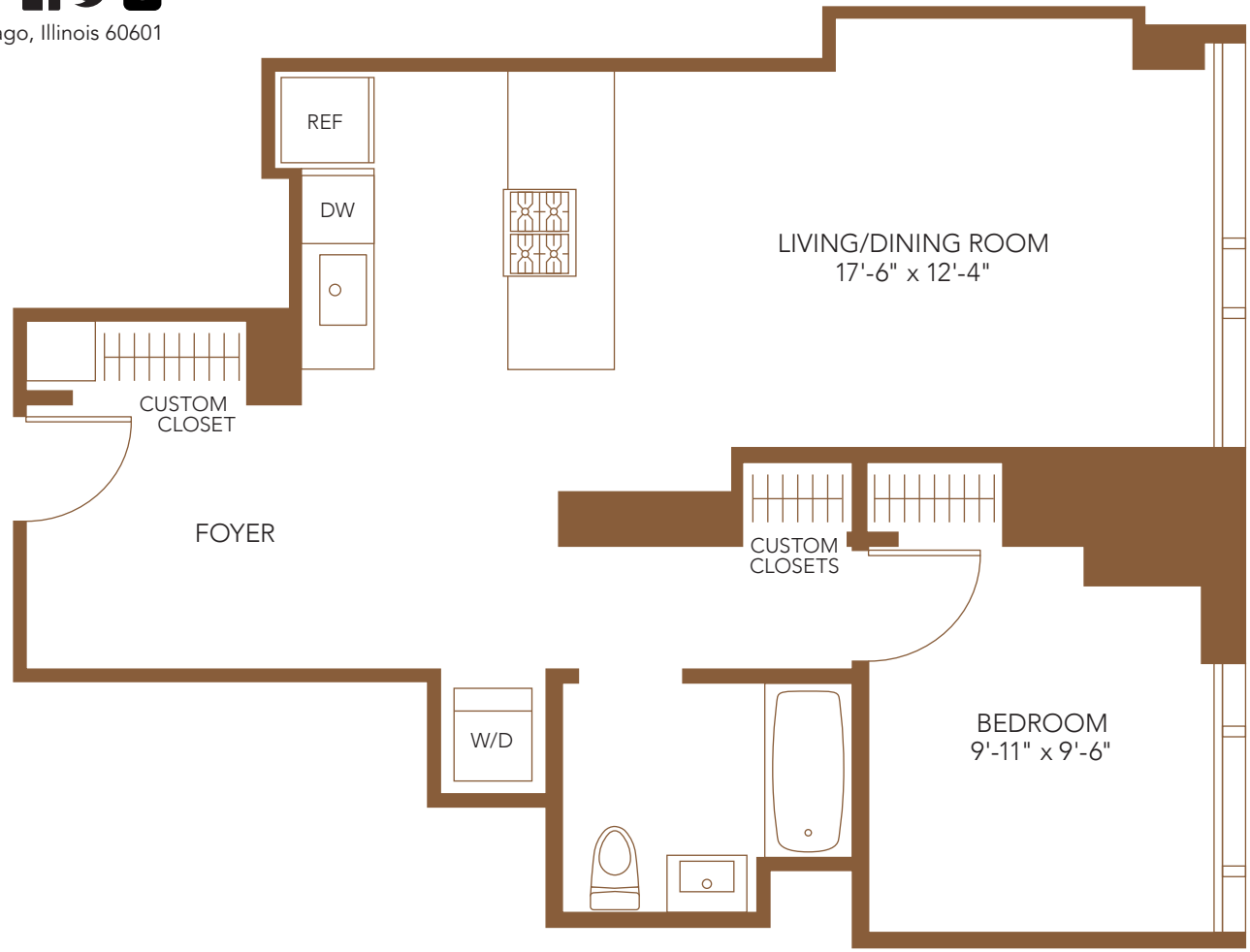

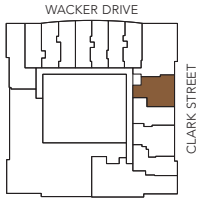

N

FLOOR: _____

MONTHLY RENT: _____

RELATED RENTALS

*All dimensions are approximate. Pricing subject to change without notice.